Great Litany/Litany of Supplication
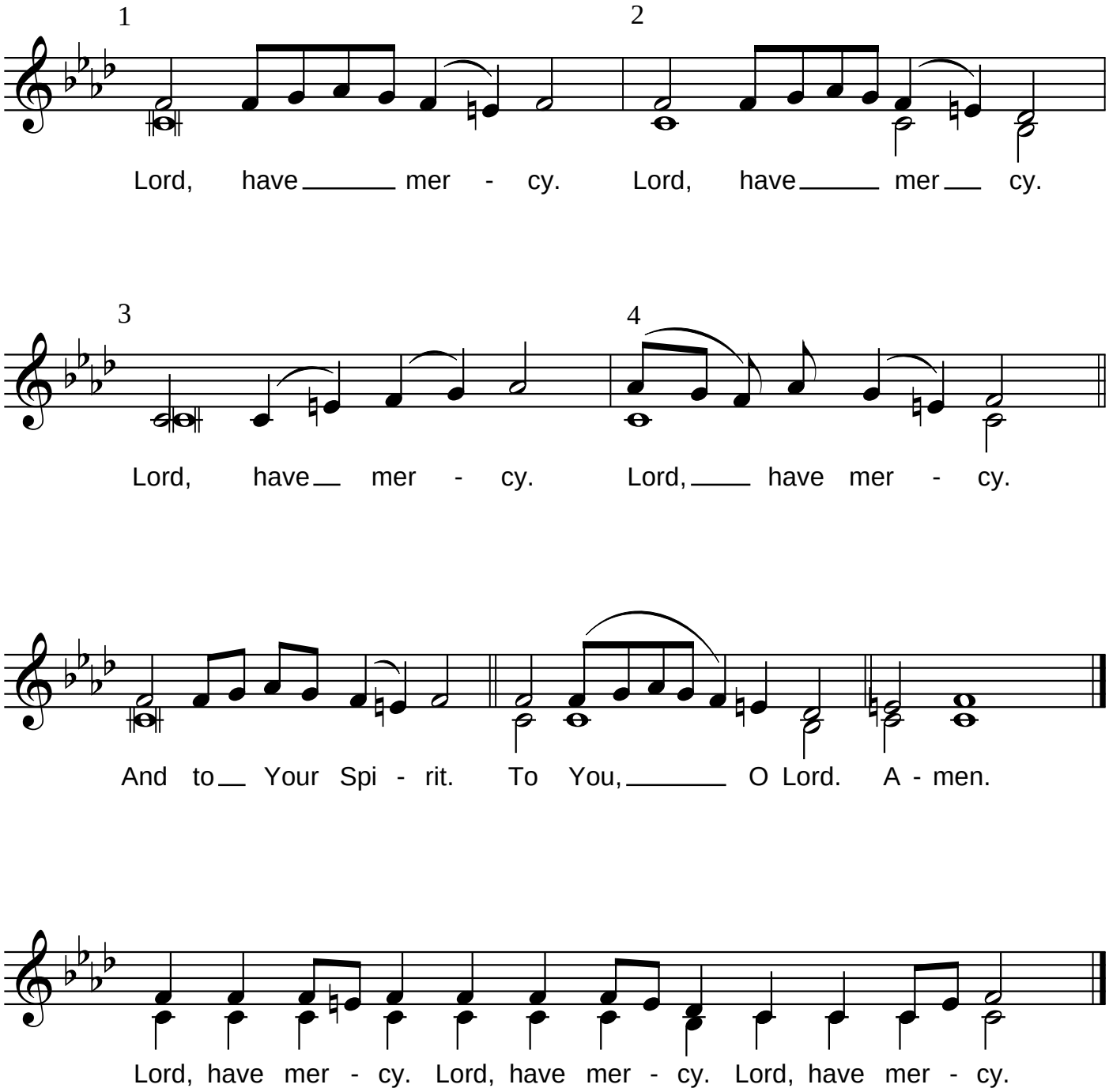
AmandaEve Wigglesworth
c.2005